Regulation 8 Process for students subject to fitness to practise proceedings

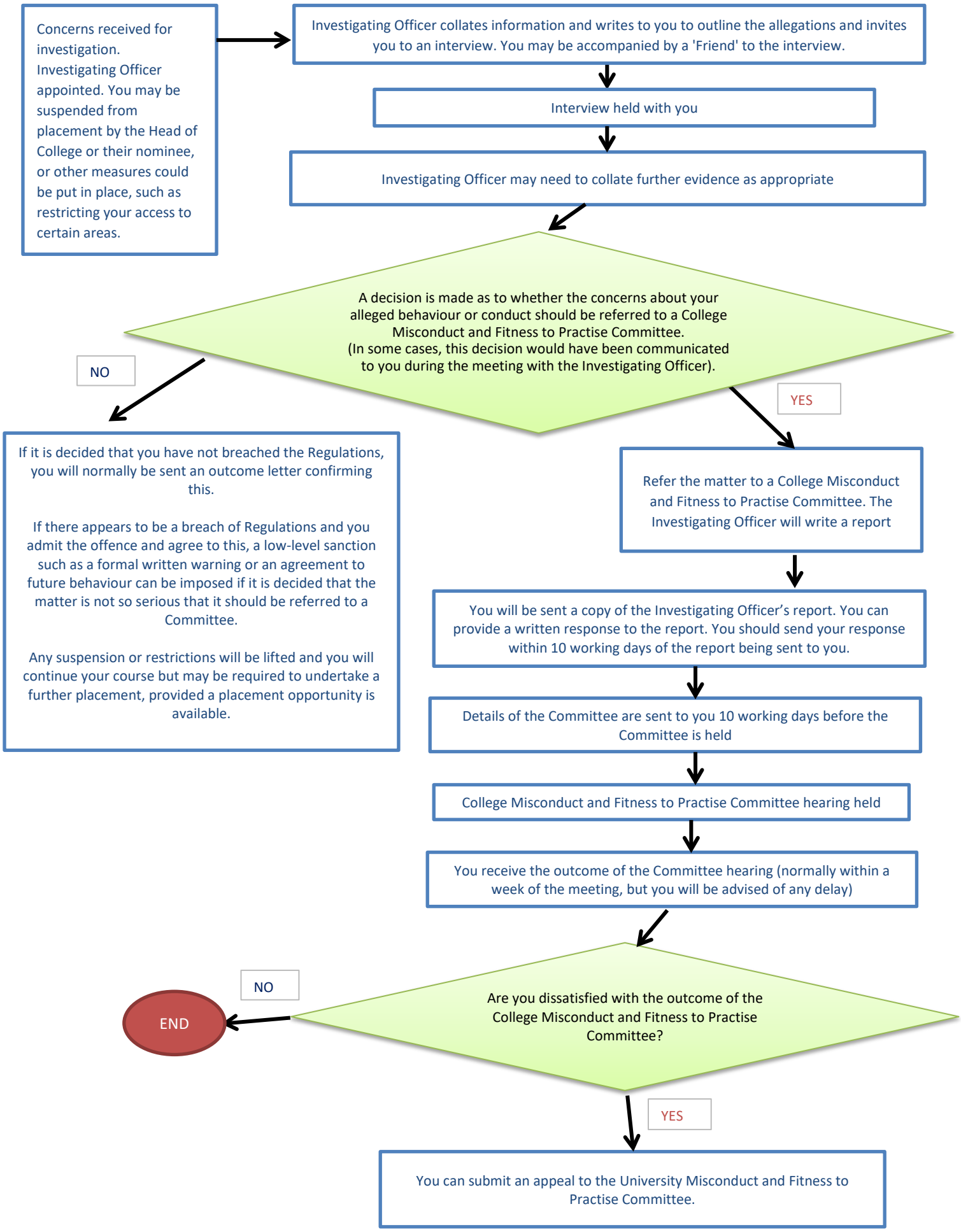

Last updated: April 2023