







-  Application Boundary
-  Existing trees retained
-  Existing Trees Removed
-  Tree Protection Barrier
-  Existing Hedge Retained
-  Existing Hedge Removed
-  Fence refer to Architects drawings for details

Note:
Refer to Architects plans for all hardworks and demolition details.
Any areas disturbed during demolition shall be reinstated.
Clearance of scrub adjacent to path.
Prune back any rhododendron near path line.

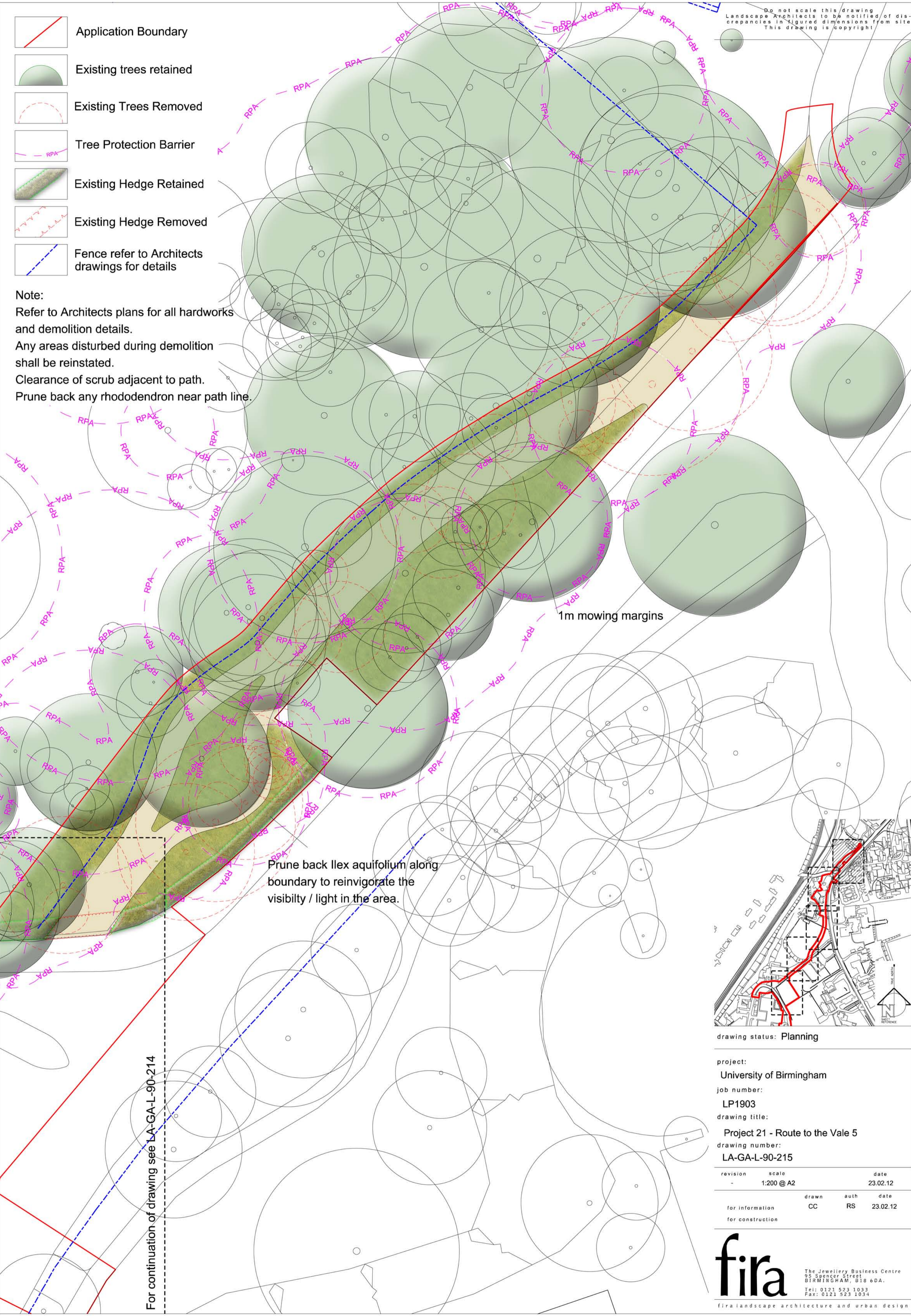

1m mowing margins

Prune back Ilex aquifolium along boundary to reinvigorate the visibility / light in the area.

For continuation of drawing see LA-GA-L-90-214

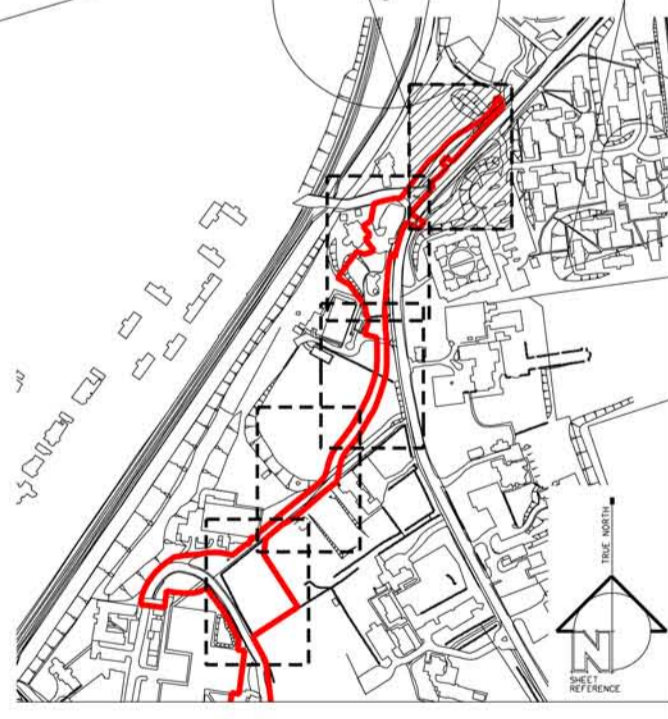

drawing status: Planning

project:
University of Birmingham

job number:
LP1903

drawing title:
Project 21 - Route to the Vale 5

drawing number:
LA-GA-L-90-215

revision	scale	date
-	1:200 @ A2	23.02.12

	drawn	auth	date
for information	CC	RS	23.02.12
for construction			

fira

The Jewellery Business Centre
95 Spencer Street
BIRMINGHAM, B18 6DA.
Tel: 0121 523 1033
Fax: 0121 523 1034

fira landscape architecture and urban design