

5 proposed section EE

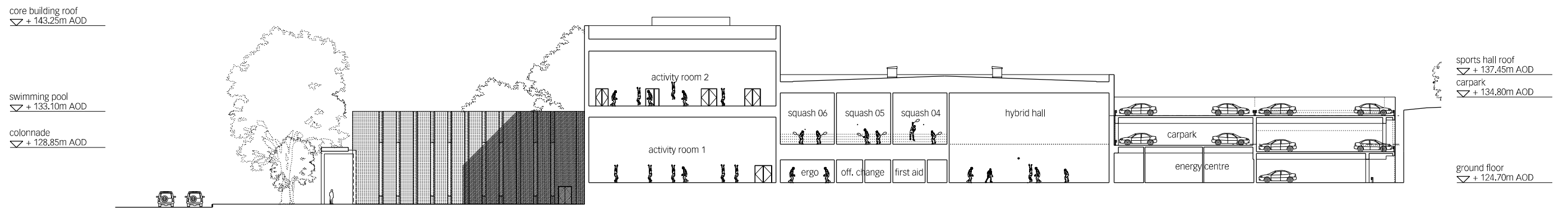

6 proposed section FF

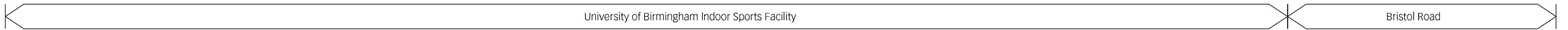

rev	date	by	revisions
/	01.03.12	RE	Issued for planning

key plan notes

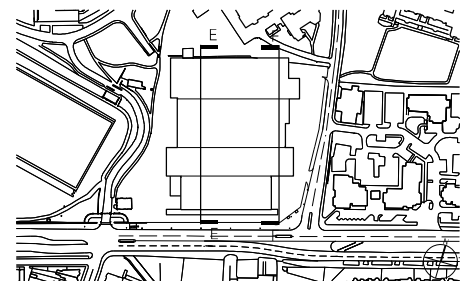

This drawing is the property of Lifschutz Davidson Sandilands Ltd. No disclosure or copy of it may be made without the written permission of Lifschutz Davidson Sandilands Ltd.
 LDS Standard Frame V1 - 11.10

architect
Lifschutz Davidson Sandilands
 Island Studios, 22 St. Peter's Square, London W6 9NW T +44 (0)20 8600 4800 mail@lds-uk.com

project	proposed section			
University of Birmingham Indoor Sports Centre	EE, FF			
client	scale at A1	scale at A3	drawn	date
University of Birmingham	1:250	1:500	RE	01.12
	job no.	drawing	rev.	
	0755	P1503	/	03.12