

03
P6008

01
P6008

02
P6008

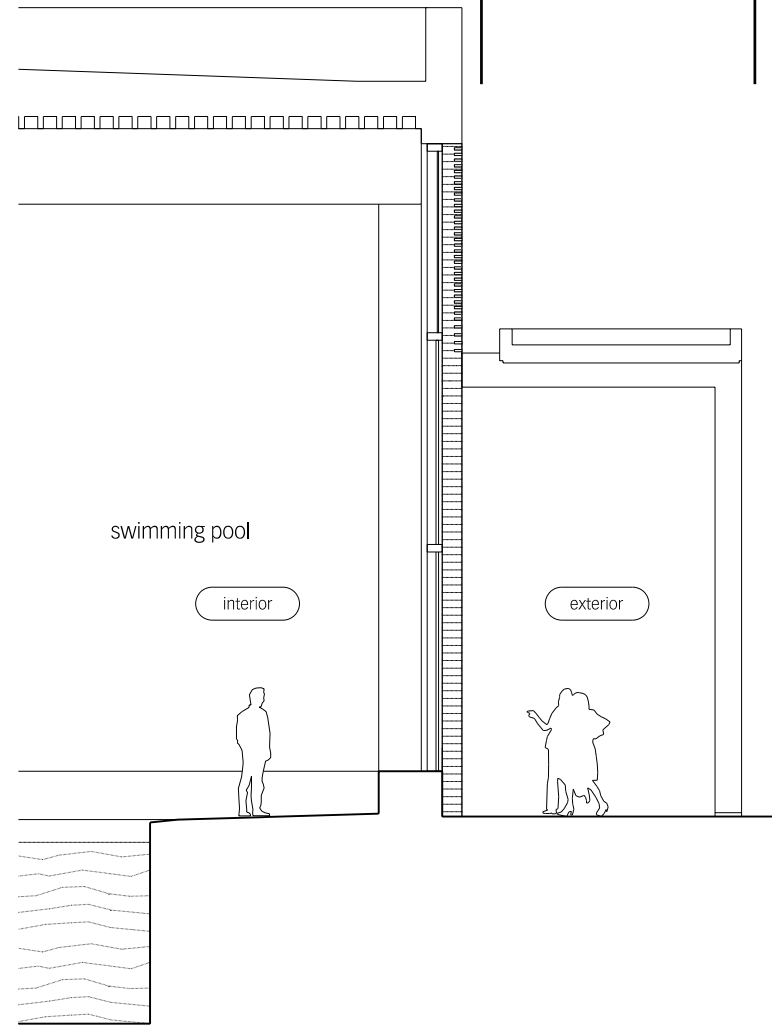
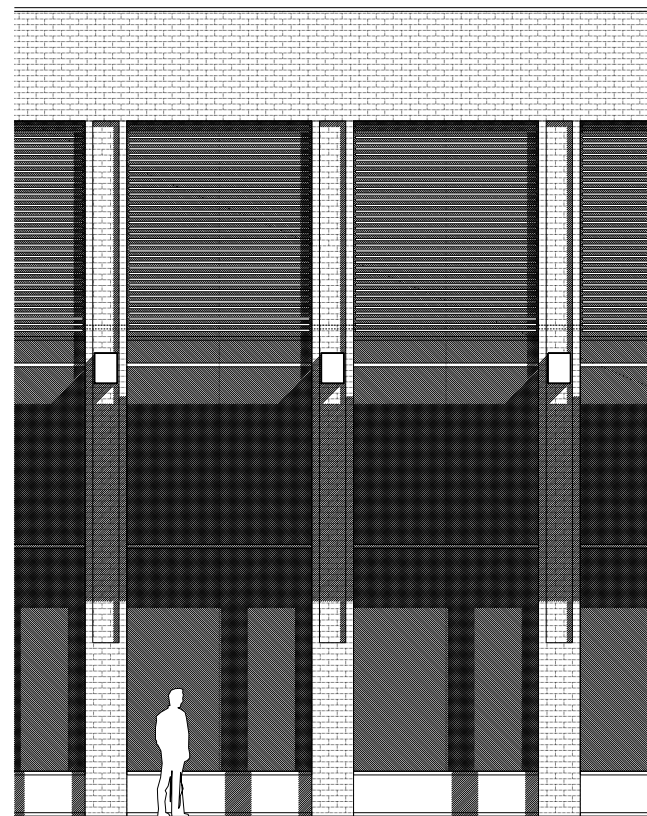

1 elevation (through colonnade)

2 elevation

3 section

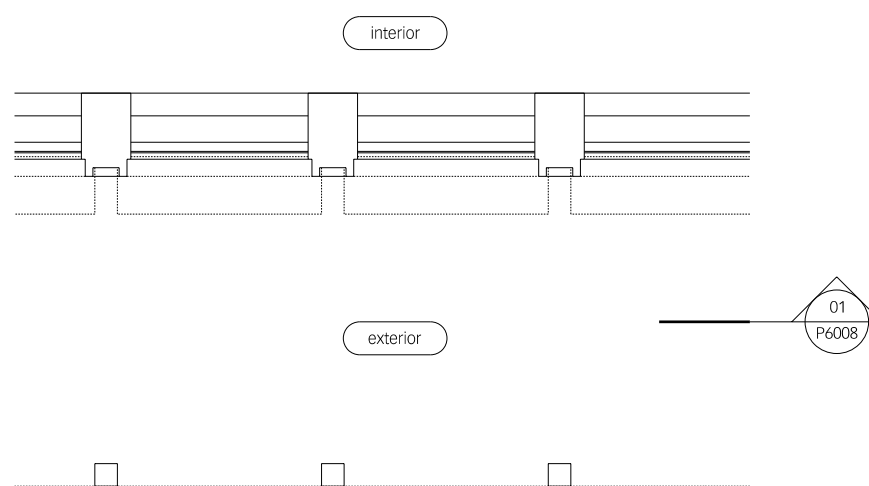
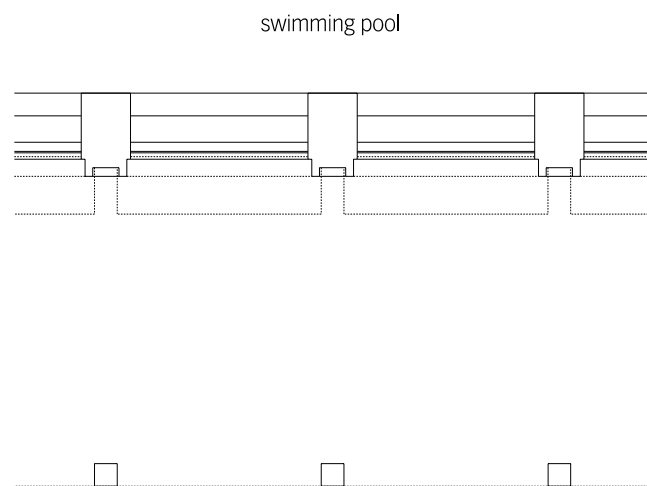

4 plan

01
P6008

02
P6008

notes

This drawing is the property of Lifschutz Davidson Sandilands Ltd. No disclosure or copy of it may be made without the written permission of Lifschutz Davidson Sandilands Ltd.
LDS Standard Frame V1 - 11.10

key plan

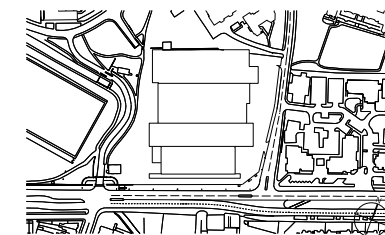

project
University of Birmingham
Sports Centre

client
University of Birmingham

architect
Lifschutz Davidson Sandilands
Island Studios
22 St. Peter's Square
London W6 9NW
United Kingdom
T +44 (0)20 8600 4800
mail@lds-uk.com

drawing title
typical bay study
swimming pool
south elevation

scale at A1	scale at A3	drawn	date
1:50	1:100	LS	01.12

job no.	drawing	rev.
P6008	/	03.12