

KEY

— Planning Application Site Boundary

■ Area covered by works: traffic calming and landscape enhancements to provide 'pedestrian friendly' environment. Footpaths to be renewed as appropriate. Street lighting, street furniture and signage to be upgraded as appropriate.

○ Location of main pedestrian crossings

- - - Key pedestrian routes

▨ Area within Campus Green Heart: parking to be removed, design to be co-ordinated with proposals for Green Heart and provide an appropriate setting for listed buildings.

■ Listed buildings, gates and walls

Min 7 trees to be planted.

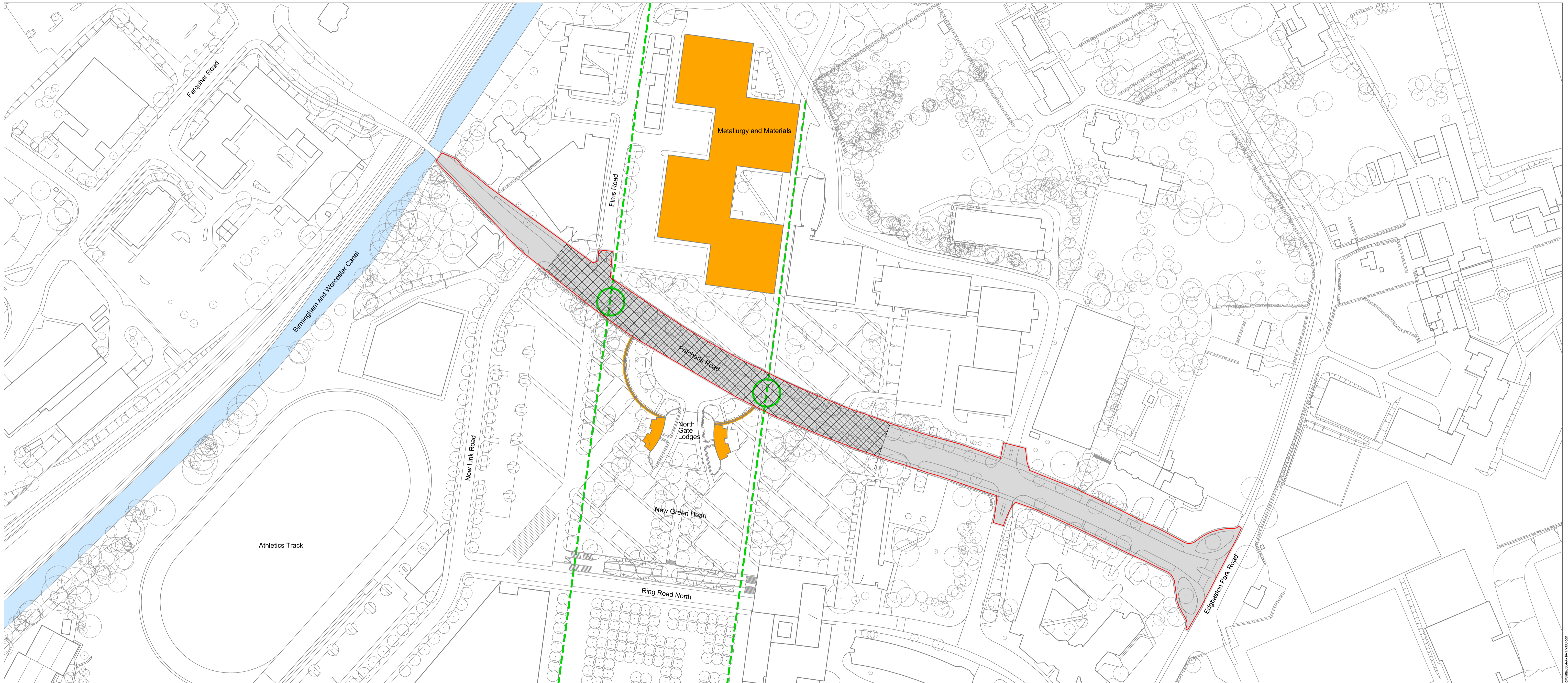

Project 17: Parameters Plan - scale 1:1000

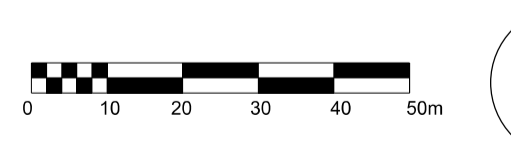

Rev	Date	Description	By	Chk	App
-	02.03.2012	PLANNING ISSUE	TF	LP	LP
A	09.03.2012	RE- ISSUED FOR PLANNING	TF	LP	LP

Rev	Date	Description	By	Chk	App

GENERAL NOTES

DO NOT SCALE DRAWINGS. USE FIGURED DIMENSIONS ONLY.
ALL DIMENSIONS TO BE CHECKED ON SITE. DISCREPANCIES TO BE REPORTED IMMEDIATELY TO THE ARCHITECT
FOR STRUCTURAL DIMENSIONS AND SETTING OUT SEE STRUCTURAL ENGINEERS DRAWINGS

ALL INFORMATION SUBJECT TO STATUTORY APPROVALS BEING OBTAINED
INFORMATION NOT TO BE USED OTHER THAN AS DEFINED BY THE DRAWING STATUS

Edgbaston Central Campus Development Drawing No. 0504 - A - HA - 17 - 300 A
Hybrid Planning Application Scale 1:1000 @ A1
Project 17: Pritchatts Road Improvements File Name N/A
Parameters Plan Date 01/02/2012
9 HENEAGE STREET, SPITALFIELDS, LONDON, E1 5LJ
NOTE: DO NOT SCALE DRAWINGS. ALL DIMENSIONS TO BE CHECKED ON SITE. ERRORS TO BE REPORTED IMMEDIATELY TO THE ARCHITECT

