

GENERAL NOTES

DO NOT SCALE DRAWINGS. USE FIGURED DIMENSIONS ONLY.
 ALL DIMENSIONS TO BE CHECKED ON SITE DISCREPANCIES TO BE REPORTED IMMEDIATELY TO THE ARCHITECT
 FOR STRUCTURAL DIMENSIONS AND SETTING OUT SEE STRUCTURAL ENGINEERS DRAWINGS
 ALL INFORMATION SUBJECT TO STATUTORY APPROVALS BEING OBTAINED
 INFORMATION NOT TO BE USED OTHER THAN AS DEFINED BY THE DRAWING STATUS

SPECIFIC NOTES:-

 Extent of building

Storey Heights:

- ① Parapet level: 127.500 AOD
- ② Parapet level: 132.250 AOD
- ⑤ Parapet level: 140.125 AOD
- ⑥ Parapet level: 143.050 AOD
- ⑦ Parapet level: 145.975 AOD

Notes:

The roof will include safety guarding above parapet height

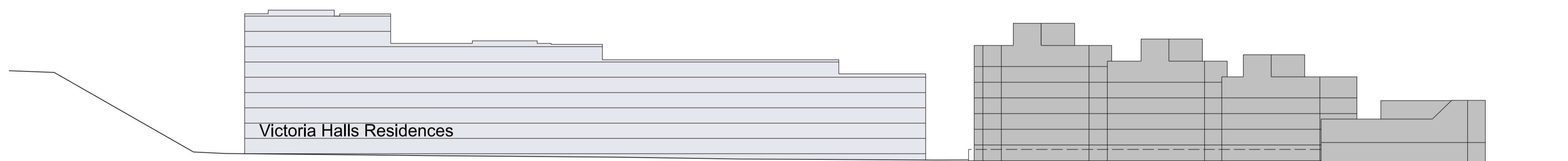

Elevation B - scale 1:1000 @ A3

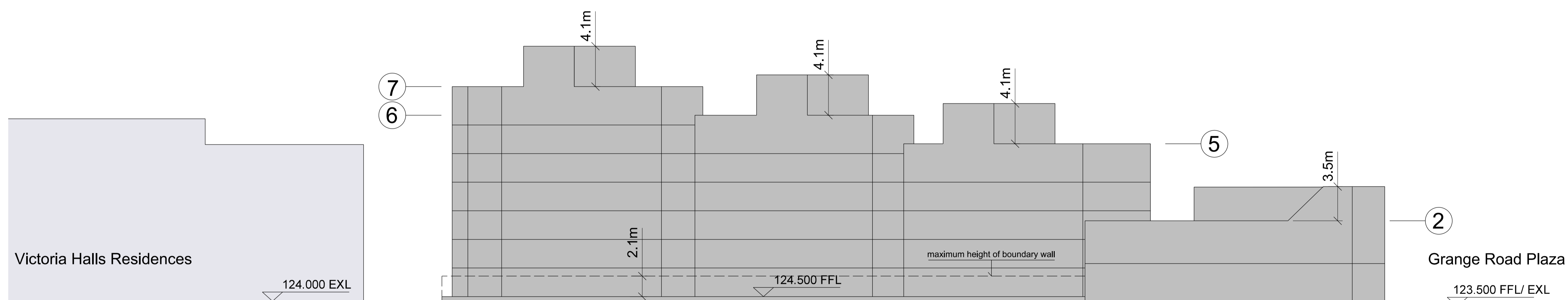

Elevation A - scale 1:500 @ A3

Rev	Date	Description	By	Chk	App
B	12/03/2012	Re-issued for planning	RB	GF	RS
A	08/03/2012	Issued for planning	TF	GF	RS



9 HENEAGE STREET, SPITALFIELDS, LONDON, E1 5LJ
 Tel. 020 7377 9262 Fax. 020 7247 7854
 email mjp@mjparchitects.co.uk web www.mjparchitects.co.uk
 MacComac Jamieson Pritchard Ltd Registered in England No: 03163770

Key

Client
 University of Birmingham

Project
 Edgbaston Campus
 Student Residences and Sports Pavilion

Title
 Building Massing
 Parameters Plan

Job No.
 0504

Scale
 1:250@A1 / 1:500@A3

Date
 06/02/2012

Issue Status
P L A N N I N G

Project No.	Disc	Zone	Drwg Set	Serial	Rev
0504	A	HA	06	008	B

SUSERS