

General Notes:

Copyright of this drawing is vested in the Architect and it must not be reproduced, stored in a retrieval system, or transmitted in any form or by any means, electronic, mechanical, photocopying, recording, or otherwise, without the prior written consent of the Architect. All contractors must visit the site and be responsible for taking and checking all dimensions relative to their work.

DO NOT SCALE OFF THIS DRAWING - IF IN DOUBT ASK.

Drawings based on survey information received
Copies available on request.

All drawings to be read in conjunction with all relevant Structural and MSE Engineers drawings and specifications.

Contractor Design Development:

Details and general arrangement information contained within these drawings are for information only. Contractors are to provide their own specialist systems only. Aspects of the design require development not possible at pre-construction phases of the project. The main contractor and associated sub-contractors are required to ensure that all construction methods, materials, and equipment conform with project specifications, surveys and environmental data.

Notify the Architect immediately of any significant variation between the principle and the clarified design.

Significant hazards relative to the architectural design shown on this drawing are to be identified and recorded with reasonable skill and care using a warning triangle symbol.

This drawing is to be read in conjunction with all other hazards risks identified and recorded within the construction phase H&S plan.

It is assumed that all works on this drawing will be carried out by a competent contractor working, where appropriate, to an approved method statement.

Significant hazards are defined as:

- Those not likely to be obvious to a competent contractor or other designers.
- Those which are not obvious to a competent contractor or other designers.
- Those likely to be difficult to manage effectively.

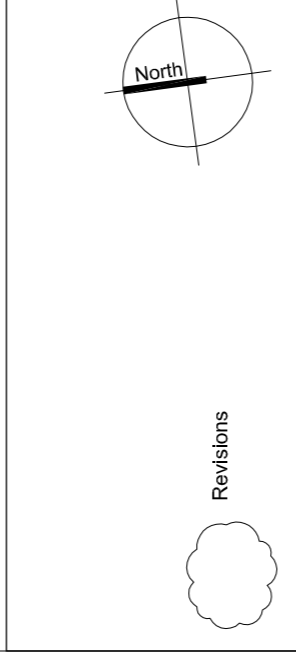

Note:
Existing levels based on survey information provided by UCB, to be checked prior to commencement of works.

South - North Site Section

1:500

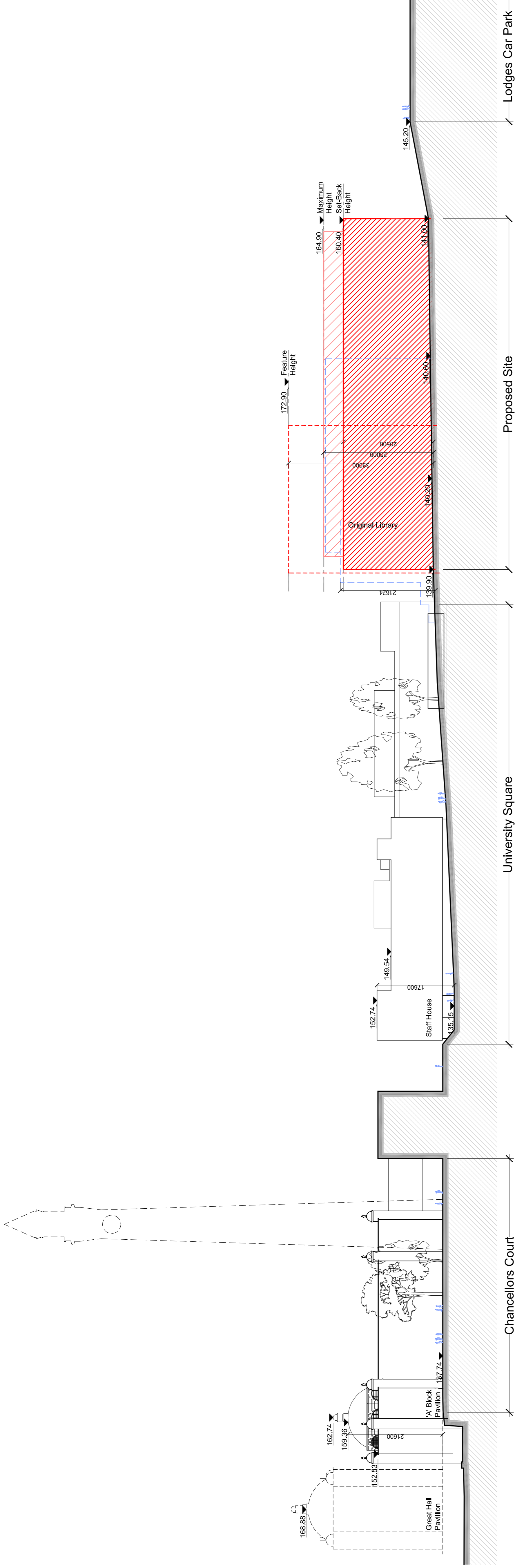

A

West - East Site Section

1:500

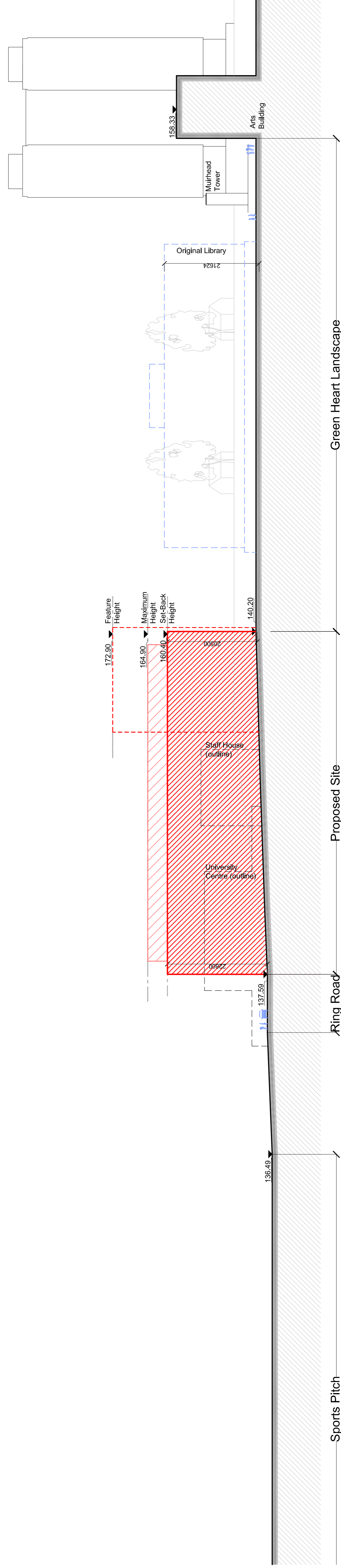

B

B	Project name amended	TCW/J	10.02.12
A	Feature height increased	TCW/J	06.02.12
X	FIRST ISSUE	-	17.01.12
Rev:	Details:	By/ Chk:	Date:

AssociatedArchitects

1 Sevenoaks Street Place • The Mailbox • Birmingham • B1 1SE
T +44 (0)121 233 8800 • F +44 (0)121 200 1564
info@associated-architects.co.uk • www.associated-architects.co.uk

Client:
University of Birmingham

Project:
Edgbaston Central Campus Development - Hybrid Planning Application - New Library

Drawing Title:
Site Section Parameters

Scale: 1:500 @ A1

PLANNING

This drawing is copyright of Associated Architects LLP. Do not scale from this drawing - Refer to figure dimensions only. Contractor to verify all dimensions and annotations immediately.

3170 AL (0) 002